

Public Document Pack



Winchester
City Council

Meeting	Health and Environment Policy Committee
Date and Time	Tuesday, 5th December, 2023 at 6.30 pm.
Venue	Walton Suite, Guildhall Winchester and streamed live on YouTube at www.youtube.com/winchestercc

S U P P L E M E N T A R Y A G E N D A

The attached document, relating to the agenda item below was not available at the time the agenda was published.

Agenda Item.

7. Ecological Sites (HEP036) (Pages 3 - 14)

(HEP036 – Presentation Slides)

City Offices
Colebrook Street
Winchester
SO23 9LJ

Laura Taylor
Chief Executive

All of the Council's publicly available agendas, reports and minutes are available to view and download from the Council's [Website](#) and are also open to inspection at the offices of the council. As part of our drive to minimise our use of paper we do not provide paper copies of the full agenda pack at meetings. We do however, provide a number of copies of the agenda front sheet at the meeting which contains the QR Code opposite. Scanning this code enables members of the public to easily access all of the meeting papers on their own electronic device. Please hold your device's camera or QR code App over the QR Code so that it's clearly visible within your screen and you will be redirected to the agenda pack.



05 December 2023

Agenda Contact: Claire Buchanan, Senior Democratic Services Officer
Tel: 01962 848 438 Email: cbuchanan@winchester.gov.uk

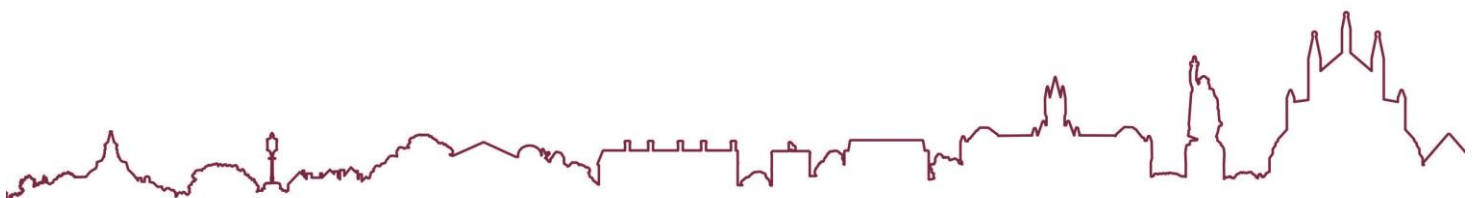

This page is intentionally left blank

HEP 036

“Ecological Sites”

Rick Smith
Winchester City Council
Service Lead – Sustainability & Natural Environment



OUTLINE

Types of “ecological site”

SAC/SPA

SSSI

SINC

FIT

Road verge

Management & Maintenance

Environment Act (BNG & LNRS)

Nature Improvement Plan



TYPES OF SITE

Site name	Designation /classification	Statutory / Non-statutory	Site classification	Classification Level
<i>River Itchen</i>	SAC	<i>Statutory</i>	<i>Chalk River</i>	<i>International</i>
<i>Hamble Estuary</i>	SPA	<i>Statutory</i>	<i>Estuary</i>	<i>International</i>
Abbots Barton	None	None	Species-rich grassland	N/A
Bar End roundabout	None	None	Species-rich grassland	N/A
Chilcomb Rec	None	None	Species-rich grassland	N/A
Garrison Ground	None	None	Species-rich grassland	N/A
Gordon Avenue	None	None	Species-rich grassland	N/A
Greenacres	None	None	Pond / scrub	N/A
Hilliers Haven	None	None	Woodland	N/A
Ivy Close	None	None	Species-rich grassland	N/A
Joyce Gardens	None	None	Species-rich grassland	N/A
Land opposite Stanmore Rec	None	None	Species-rich grassland	N/A
Magdalen Hill Cemetery	None	None	Chalk grassland	N/A
Otterbourne Common	None	None	Species-rich grassland	N/A
Pitt roundabout	None	None	Species-rich grassland	N/A
Sainsbury roundabout	None	None	Species-rich grassland	N/A
St Cross roundabout	None	None	Species-rich grassland	N/A
St Faith's Meadow	SSSI	Statutory	Lowland meadow	National
St Giles Hill	None	None	Grassland / woodland	N/A
St Matthews Field	None	None	Species-rich grassland	N/A
Thurmond Crescent	None	None	Species-rich grassland	N/A
Topfield	FIT (tbc)	None	Grassland / woodland	National
Water Lane	None	None	Species-rich grassland	N/A
West Hill Cemetery	SINC	Non-statutory	Chalk grassland	County
Whiteshute Ridge	SINC	Non-statutory	Chalk grassland	County
Winnall Moors	SSSI	Statutory	Wetland	National
Winton close	None	None	Species-rich grassland	N/A

SPECIAL AREAS OF CONSERVATION (SAC)



E.g. River Itchen

SITES OF SPECIAL SCIENTIFIC INTEREST (SSSI)

E.g. Winnall
Moors



Page 7

SITES OF IMPORTANCE FOR NATURE CONSERVATION (SINC)

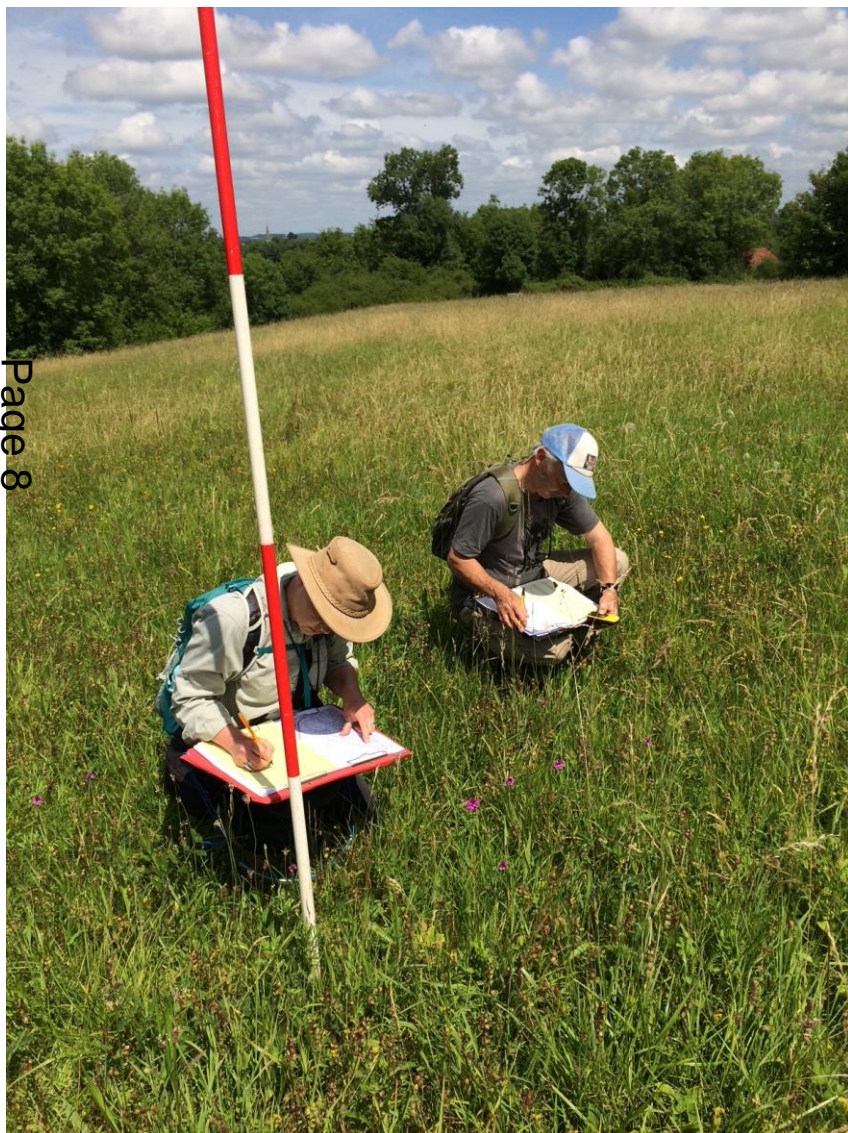

Page 8

 E.g. Whiteshute Ridge,
Badger farm

FIELDS IN TRUST DEDICATION (FIT)



Page 9

 E.g. Topfield,
Kingsworthy

ROAD VERGE

E.g. Winton Close

Page 10

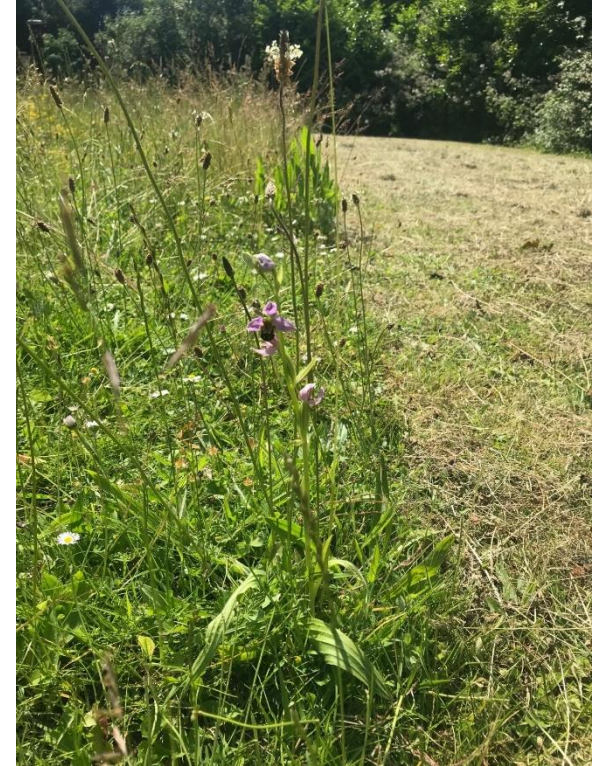

MANAGEMENT & MAINTENANCE



2006.1.30

Page 11



ENVIRONMENT ACT 2021

-  1. Biodiversity Net Gain
-  2. Local Nature Recovery Strategies
-  3. Enhanced Biodiversity Duty

Page 12



NATURE IMPROVEMENT PLAN (NIP)

- Update / renewal of WCC BAP
- Inclusion of elements coming out of Environment Act 2021
 - BNG
 - LNRS
- Set measurable targets
- Utilise nature-based solutions
- Combine with health & wellbeing
- Combine with carbon neutrality
- Combine with flood alleviation

Page 13



Any Questions?

Page 14



Westhill Cemetery SINC